

The Auto NIMS System

By SeeHere, 129 Phanturn, Bellaire, TX 77401 713-667-1832 / 832-524-8588

- ζ Auto NIMS automates the location and communication of contacts within NIMS
- ζ Auto NIMS is very simple “point n click”
- ζ Runs on PCs, PDAs, and Smart phones
- ζ Any country, state, county, organization, person can be contacted very quickly
- ζ Any NIMS system can be accommodated.

Define NIMS Structure

- ζ Define NIMS Charts
- ζ Define Personnel
- ζ Define Groups
- ζ Define Call No.s
- ζ Define email addresses

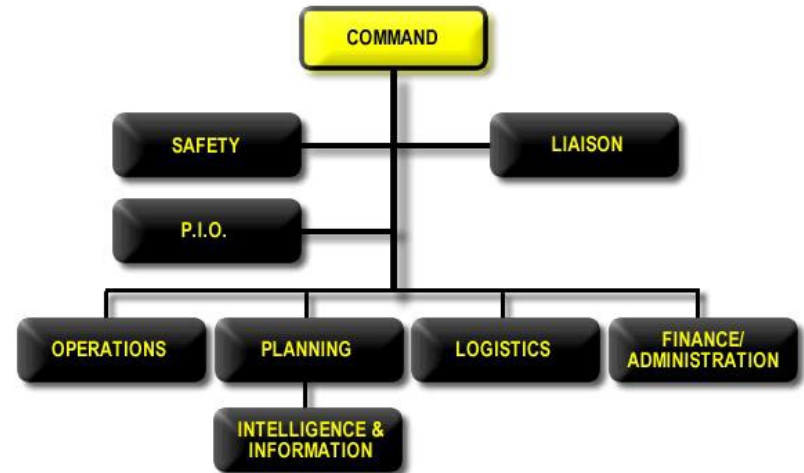

Create Alert Group Members (optional 3rd party package)

- Outgoing Contact:** A list box containing the following items:
 - <New Contact>
 - Jim Stephens
 - Leo Peters (highlighted)
 - Mark KerznerA 'Remove' button is located at the bottom left of this section.
- Contact Details:** A series of input fields for contact information:
 - Mobile Phone: 832-524-8588
 - Home Phone: 713-667-1832
 - Work Phone: (empty)
 - Numeric Pager: (empty)
 - Fax: (empty)
 - Email: (empty)
 - Alt. Email: (empty)
 - Digital Pager: (empty)
 - Snail Mail :): (empty)'OK' and 'Cancel' buttons are located at the bottom right of the dialog.

Start Auto NIMS, Pick Country

Clickable World - Windows Internet Explorer

ms:Leo Peters\My Documents\SeeHere\NIMS NuModel\INDEX worldmap.html

File Edit View Favorites Tools Help

skype US Search for: Google Web Search US +1

AUTO NIMS

Some very small nations could not be made visible in this map.

by SeeHere..I 129 Phantum, Bellaire, TX 77401 Phn: 713-667-1832

Ready... XY: N 29°43'22.56" W 95°15'43.01" DB: NONE 0 Grp: 0 Lay: 1 1 1

start Skype™ - leopetersii NIMS NuModel Clickable World - Win... InFoCAD GsView 7.2... 11:14 AM

Select a State

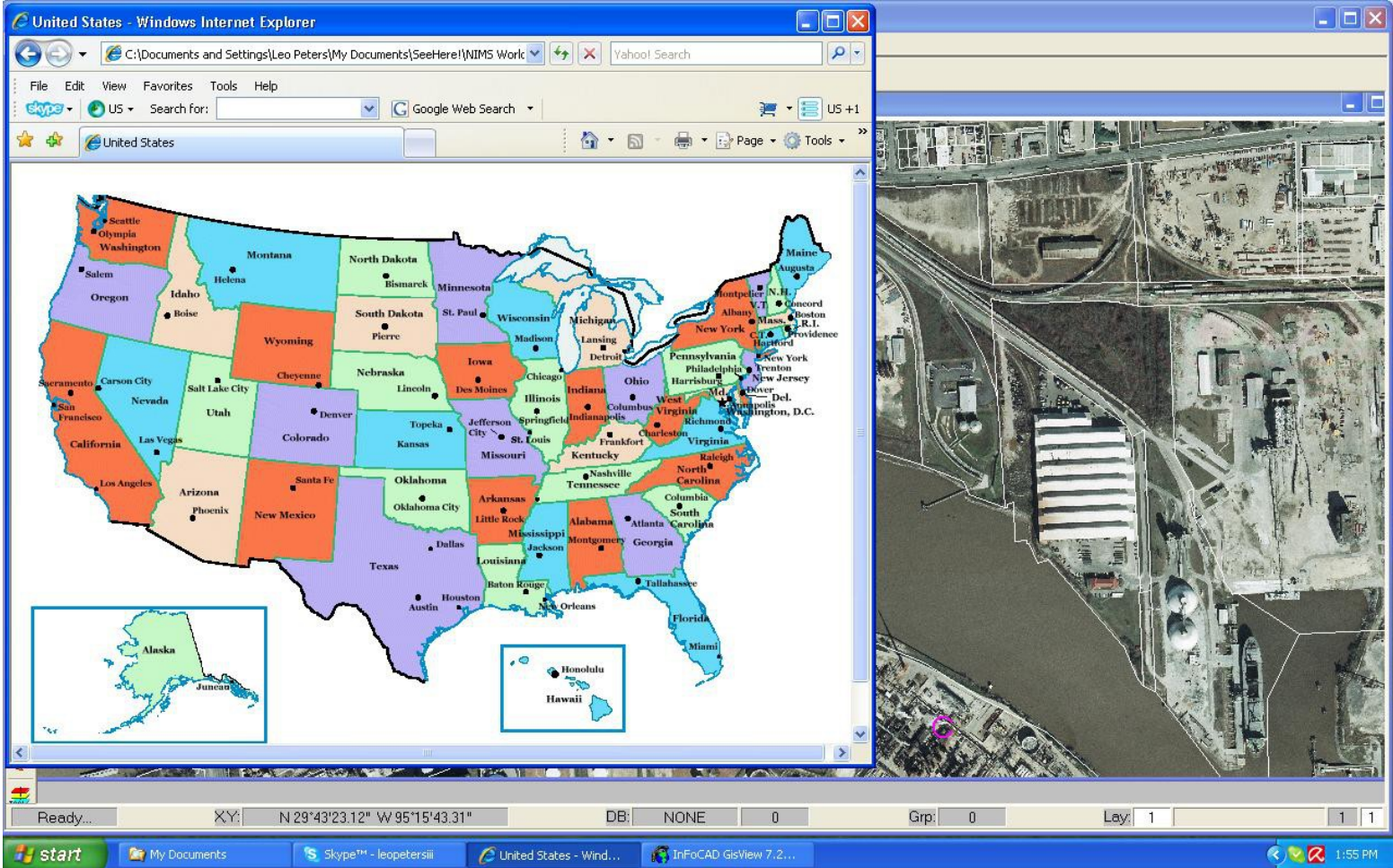

Select a State Organization

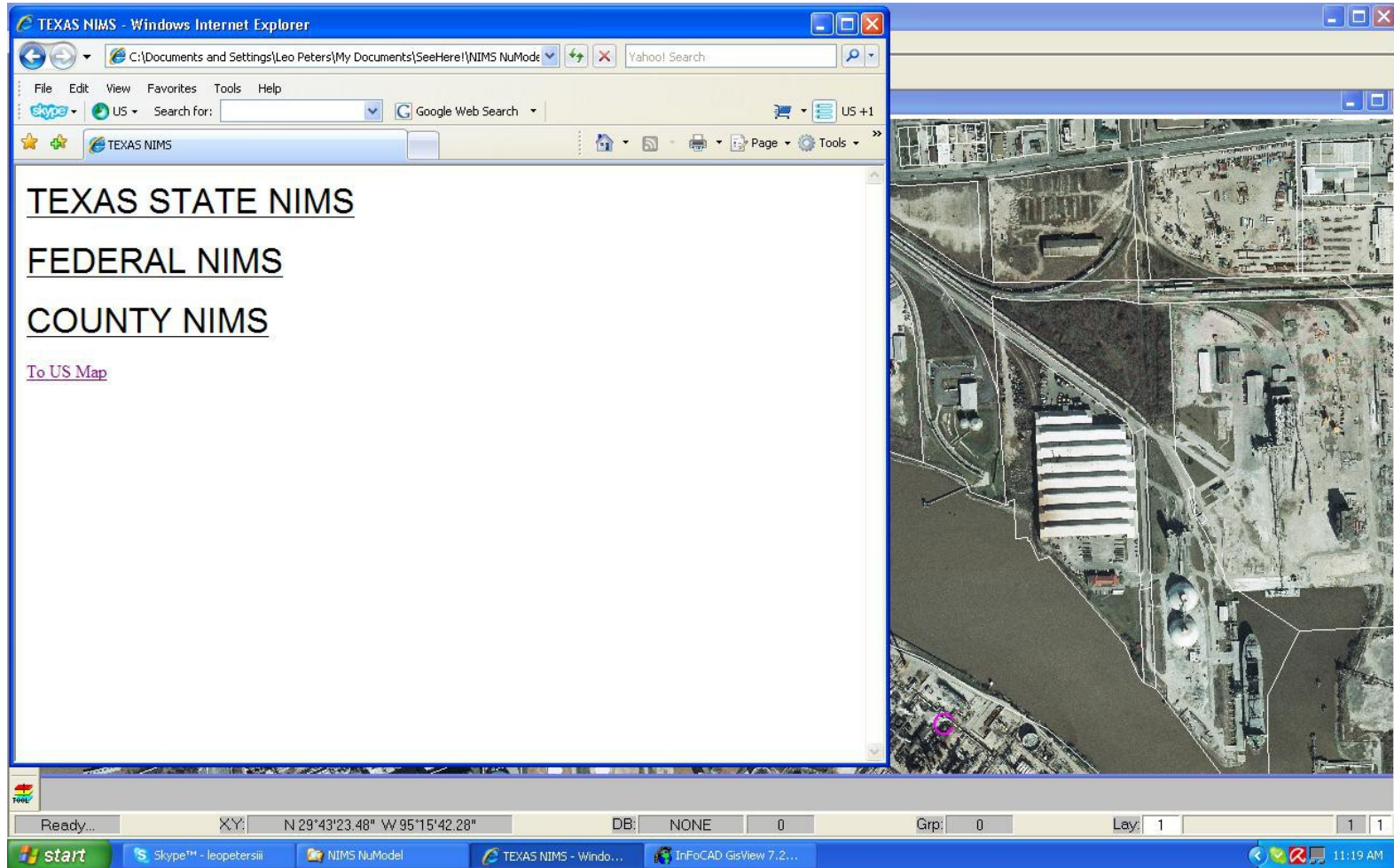

Select a County

On the right, an aerial satellite view of a city is shown, with a red circle highlighting a specific location. The city appears to be Houston, Texas, based on the map and the highlighted location.

The taskbar at the bottom of the screen shows the Start button, several open applications (Skype, NIMS NuModel, Texas - Windows Int..., InRoads GsView 7.2...), and the system tray with the time 11:21 AM.

Select an Organization

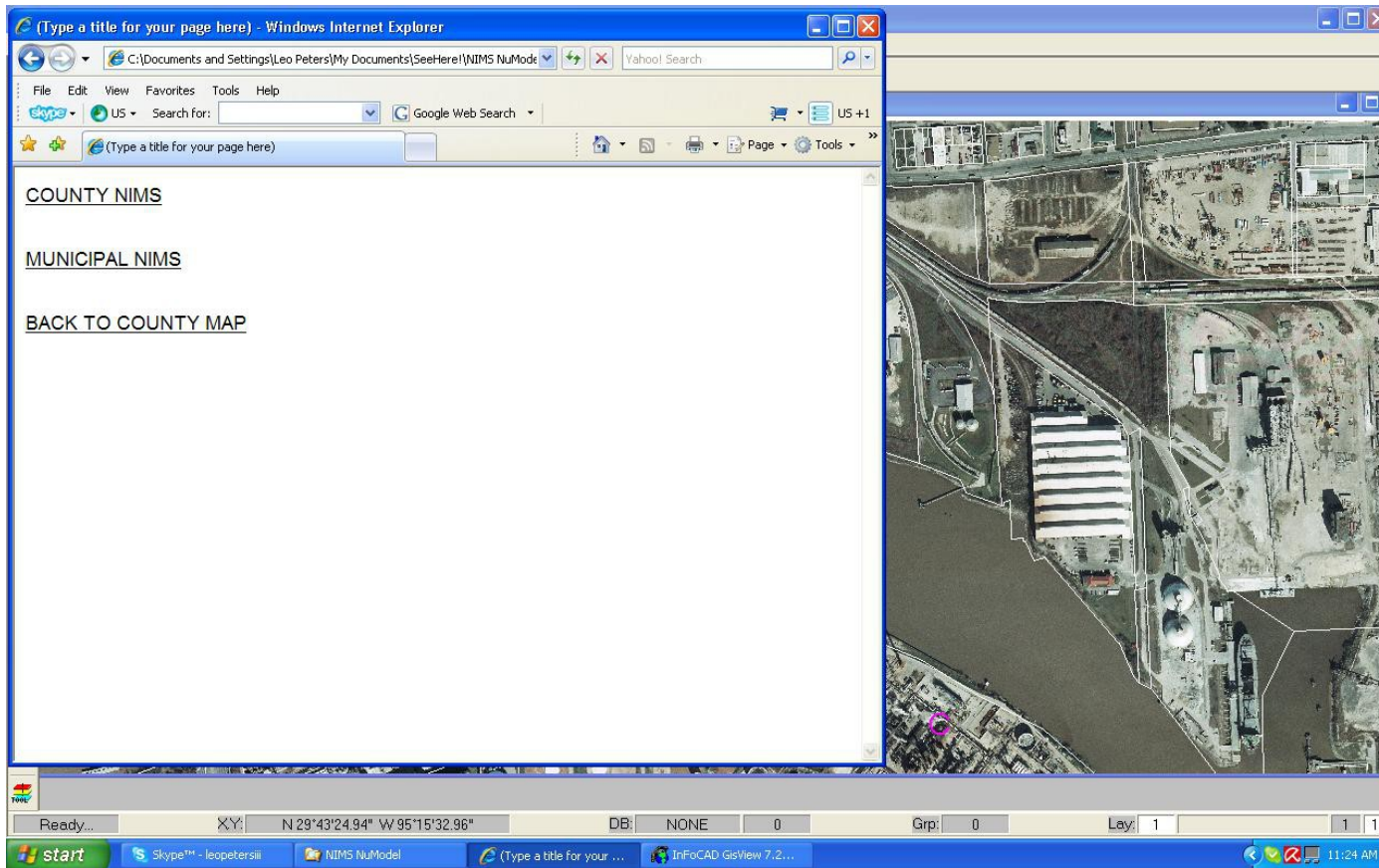

At Chart, pick Contact

- COMMAND (Yellow box)
- SAFETY (Black box)
- LIAISON (Black box)
- P.I.O. (Black box)
- OPERATIONS (Black box)
- PLANNING (Black box)
- LOGISTICS (Black box)
- FINANCE/ADMINISTRATION (Black box)
- INTELLIGENCE & INFORMATION (Black box, connected to PLANNING)

Below the chart is a link: [Back to US Map](#)

To the right of the browser window is an aerial satellite map showing a large industrial or construction site with various structures, roads, and a large body of water. The map is overlaid with a grid and several white rectangular selection boxes.

The Windows taskbar at the bottom shows the system tray with the date and time "1:56 PM". The taskbar includes the Start button and several open applications: "My Documents", "Skype™ - leopetersiii", "CMD STRUCTURE - W...", and "InfoCAD GisView 7.2...". The system tray also displays "Ready...", "XY: N 29°43'49.38" W 95°15'19.43", "DB: NONE", "0", "Grp: 0", "Lay: 1", and "1 1".

Click Phone No.s to Call

CONTACT: LEO PETERS
WRK NUM: [713-667-1832](tel:713-667-1832)
CELL PHN: [832-524-8588](tel:832-524-8588)
PAGER: NONE
GROUP ALERT

WRK ADDRESS: SeeHere/Horus
STREET: 129 PHANTURN
SECTION : _____
CITY: BELLAIRE
STATE: TX
ZIP : 77401

[Back to Command Chart](#)

On the right, a Skype window titled "Skype™ - leopetersiii" is open. It shows a contact card for "+18325248588" with a phone icon and a US flag. Below the card, a call is in progress, indicated by a "Ringing..." status and a red phone icon. The bottom of the Skype window shows "Calling +18325248588..." and "8,965,657 Users Online".

The taskbar at the bottom shows the Start button, "My Documents", "Skype™ - leopetersiii", "CMD CONTACT - Win...", and "InFoCAD GisView 7.2...". The system tray on the right shows the time as 1:59 PM.

“Group Alert” calls all Group Members at once..

- CONTACT: LEO PETERS
- WRK NUM: 713-667-1832
- CELL PHN: 832-524-8588
- PAGER: NONE
- GROUP ALERT**
- WRK ADDRESS: SeeHere/Horus
- STREET: 129 PHANTURN
- SECTION : _____
- CITY: BELLAIRE
- STATE: TX
- ZIP : 77401

Below the contact information is a link: [Back to Command Chart](#). To the right of the contact information is an aerial satellite map of an industrial or construction site. The Windows taskbar at the bottom shows the Start button, My Documents, Skype™ - leopetersii, CMD CONTACT - Win..., and InFoCAD GisView 7.2... The system tray shows the time as 1:57 PM.

Here's the Alert Confirmation!

On the right side of the desktop, the Skype application is running. The window title is "Skype™ - leopetersiii". The interface shows the user's profile as "Leo Peters III" with "11 new events" and "\$2.10 Skype Credit". A list of contacts is visible, including "5-D Systems", "Administration Infrared, Inc.", "Jim Stephens", "Marie Peters", "ROBERT CROUSE", "Pepper Rout Cell Phone", "Pepper Rout Office Phone", "Robt Crouse cell phone", "Stephen Mitchell", "Alastair Jenkins", "alastairj123", "Darren Johnson", "Ian Carwardine", "Ian Carwardine", "Jerry Gamroth", and "Jim Stephens". At the bottom of the Skype window, it indicates the user is "Online" and shows "9,150,821 Users Online".

The Windows taskbar at the bottom shows the system tray with the time "10:21 AM" and the taskbar containing the Start button and several open applications: "Foundation BP Status...", "InFoCAD GisView 7.2...", and "Skype™ - leopetersiii". The system tray also displays the status "Ready..." and coordinates "N 29°43'23.11" W 95°15'21.22" along with other system metrics like "DB: NONE", "0", "Grp: 0", "Lay: 1", and "1 1".

Auto NIMS works with PDAs and SmartPhones

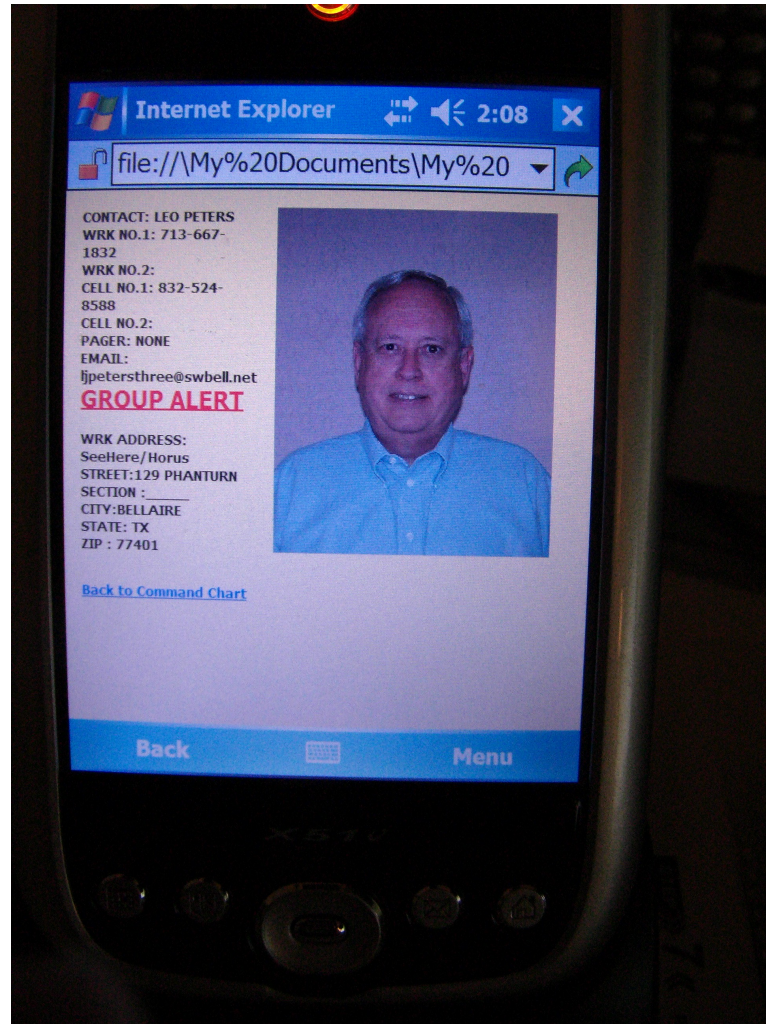

Here's a Smart Phone!

Auto NIMS is Small, Fast, and Extensible

- ζ Auto NIMS is very **small**..can even be placed on UMPCs or PDAs.
- ζ Auto NIMS is very **fast**, runs directly in device.
- ζ It's **extensible**; links to 3rd party SW.
- ζ **Simply simple!** Just point and click.
- ζ **MySQL** database.
- ζ Its a **common base** for communication and data sharing between different EMS soft- ware packages.